The Daily News is the organ of the working people, who support the merchants of this city. Ponder this, Advertiser.

DAILY NEWS

With the largest circulation of any paper in Richmond, The Daily News is the Advertisers' most valuable medium.

VOLUME I — RICHMOND, CAL., SATURDAY, JUNE 13, 1914. — NUMBER 110

FLYER FACTORY IS COMING

CITIZENS HEAR TALK ON RICHMOND WATER DISTRICT; BIG MEET

Merits and Demerits of Proposed New Supply Shown By Colored Slides and Speeches By Timmons and City Attorney Hall; Public Is Interested and Takes Part.

Davis' Hall in Rust was crowded to the doors last night, the residents of the suburb and the annexed district of Richmond turning out in large numbers to attend the meeting given by those interested in the water bonds proposition. Several speeches were made during the evening, following which a general discussion of the merits and the demerits of the water bonds question ensued. Mrs. Rosa Hartsinck, civic worker, presided.

The campaign of education being conducted by the water commission undoubtedly had good results last night. The speakers were given every consideration. City Attorney Hall dealt at length on the legal phases of the water bonds question.

He was followed by Engineer Baker, who is conversant with every angle of the filtered water proposition. Baker explained away many existing doubts in the minds of his hearers. Commissioner Timmins' talk was short, but to the point. He pointed out the advantages of an improved water system in Richmond and its suburbs. Facts and figures were presented showing what other cities have accomplished along the lines similar to those proposed here.

Following the water bond meeting, the Rust residents discussed the $74,000 sanitary sewer project. Several talks were made, both by those for and against the bonds.

TO ENLARGE WHARF TO INSURE BETTER DOCK FACILITIES

Arrangements have been made by Captain H. P. Lauritzen of the Richmond Navigation Company to enlarge the wharf in the Cutting canal. The improvement will be made to facilitate the handling of the increased business of the company.

At the present time the wharf is 50 feet in length and twenty-five feet in width. The wharf will be made 300 feet longer and will be increased to 100 feet in width. The improvements will cost $5000.

Work has already been started and several scows and a pile driver are on the scene. A bulkhead is being constructed along the embankment, which will extend to the point where the canal opens into the bay.

CUPID CAPTURES HEARTS OF MUSICIANS

Miss Helen Ruth Dolben, San Francisco society girl, will become the bride of Henry Chester Ferguson, well known young local musician of Richmond, in this city soon. The news of the approaching nuptials leaked out yesterday through friends of the groom-to-be.

Ferguson is employed in the San Francisco offices of the Western Pipe and Stele Co. He is the son of Mr. and Mrs. T. J. Ferguson.

Miss Dolbin is the daughter of Mrs. Catherine Dolben. She is also an accomplished muisican.

Patriotic Miss Gladdened When Band Humors Her

• • •

One patriotic little miss was at the concert given on the west side last night by the Richmond concert band. Expectantly she heard the strains of the various pieces played and she was disappointed in the first six pieces. But those standing near her noticed her small face brighten and her eyes glisten when Leader Hart nad his boys started on No. 7, "I Love You, California." This was the piece she had been waiting for, and which was played by her special request. To please her the piece was encored.

WILSON'S SIGNATURE NOW REPEALS TOLLS

Washington, June 12.—Without the formality of a conference, the House today by a vote of 216 to 71 accepted the Senate's amendment to the repeal of the Panama tolls exemption and sent the bill to President Wilson.

Repeal of Panama canal tolls exemption for American coastwise shipping passed the Senate tonight by a vote of 50 to 35. The measure now goes back to the House, which is expected to accept the Simmons-Norris amendment specifically reserving all rights the United States may have under the Hay-Pauncefote treaty.

The passage of the bill after a bitter struggle that has lasted for several months was regarded as another victory for President Wilson.

A SEER HIMSELF.

Fortune Teller—I see a loss of money.

Victim—Yes, so do I. I paid you in advance.—Lee Rire.

BLOODED DOGS SOLD

J. R. Floyd, local dog fancier, is the proud possessor of three Boston bull pups, which he says have no superiors on the Pacific Coast. All three of the pups, which are 15 days old, have been sold.

According to Floyd, the mother of the pups is a dog of nation-wide reputation in kennel circles. She recently won a first prize in a big Chicago show and later took a second from hundreds of entries in Kansas City. Floyd plans to open big kennels here in the near future.

RICHMOND TO BE MECCA OF AIR CONQUERORS DURING 1915 FAIR

SOLDIERS GUARD MEXICAN TRAINS FROM VERA CRUZ

COPYRIGHT UNDERWOOD & UNDERWOOD, N.Y.

STATES TROOPS ON TRAINS

TRAINS LEAVING VERA CRUZ CARRY A GUARD OF UNITED

Vera Cruz, June 12.—Every train which has left this city since the American occupation, carries, seated on the cowcatcher of the engine, a guard of armed infantrymen, for the protection of the train and as a means of keeping railroad communication open.

AUTO WRECK VICTIM RETURNS TO HOME

Miss Helen Brown, sister of Mrs. James Cryan, who was one of the party that narrowly escaped death in an auto accident on the Cemetery boulevard a month ago, is so far recovered from the effects of the injuries that she received that she has been able to return to her home in Fresno.

MRS. SOMERVILLE IS REPORTED ILL

Mrs. Somerville, an aged matron of the west side, is reported to be seriously ill. She has been confined to her home on Scenic avenue for several days past. She is over 83 years old.

New Hydroplane Is Invented By A Local Birdman

• • •

Within the next week J. R. Froberg, local aviator, will make a trial flight in a hydroplane of his own construction. Froberg has invented several such needed accessories to a flying machine, and believes his plans is practical.

The flight will be made in the Owens addition to Richmond. Froberg has been busy the past ten days tuning up his machine, preparatory to the dash through the air.

The local inventor has his hangar on Twenty-first street and is daily visited by birdmen who are interested in his invention, which he has had patented.

DURNHURST IS ON ROAD TO RECOVERY

Reports received last night from the bedside of George Durnhurst of Pullman, who has been critically ill from an attack of typhoid fever, are encouraging to the many friends of the stricken man. Dr. C. L. Abbott, the attending physician, has stated there is no doubt of his patient's recovery. The sick man is prominent in Foresters circles.

SEARCH INSTITUTED TO FIND WILLIAM COLLIER OF ALBANY

Albany, June 12.—A search is being conducted for William H. Collier, an employe of the Southern Pacific Company at Emeryville, who disappeared May 23. Friends fear he has met with foul play. He left a wife and child destitute. Collier is 45 years old, weighs 195 pounds and has light blue eyes. When last seen he was dressed in a light blue suit and a gray soft hat.

Prof. Stanley Will Erect Plant TO Build Dirigibles On Zeppelin Pattern To Soar At Expo.

Richmond will be a mecca for "birdmen" in 1915. In fact this city is already becoming famous over the nation as the home of aeronauts.

News was received here yesterday that Professor Charles Stanley, inventor of a Zeppelin pattern of airship, is financing a manufacturing plant with New York capital. The plant, which will be for the construction of air craft of his type, will be located in Richmond, according to Stanley.

The factory will be constructed late this year and will be in full operation by 1915.

Stanley is a former resident of this city and well known locally. He already has hangars here, which are installed in the West Richmond flats, just west of the Western Pipe and Steel works. It is probable this point will be the site for the new proposed aeroplane factory.

Arthur Howell, an aviator, with a world-wide reputation, has already

(Continued on Page 8.)

EXCURSIONS ARE TO BE RUN TO BIG MEETING

Big excursions to this city from Martinez and Antioch are planned on Tuesday night by the committee in charge of the Knowland rally, which is to be held in the Lincoln school auditorium. The committee is working hard to make the gathering one of the biggest political meetings in the history of Contra Costa county and Richmond. Present plans are to have all the prominent Republicans of the county in attendance at the meeting.

NOT A BIT SAFE.

No, I'm not going to call on Julia Brown again. She's too advanced."

"Does she keep a diary?"

"A diary. Rubbish! She keeps a dictaphone!"—Cleveland Plaindealer

BYERS ARRAINGED

Murray Byers, who brutally assaulted a Minto lad with a heavy wrench in his endeavor to rob the Richmond Shoe parlors Tuesday afternoon, was bound over to the Superior Court on a charge of attempted robbery at his preliminary hearing held before Police Judge Lindsay yesterday. Byers was not represented at the proceedings by an attorney.

Byers has stated his intention of pleading guilty to the charge.

He will be taken to the county jail today.

REDSKIN MAIDENS SOLVE BERKELEY'S SERVANT PROBLEM

Berkeley, June 12.—Hoopa, Shawnee, Washoe and Pah-ute maidens—fifteen of them—have just arrived from their tribal haunts in Nevada and Montana, to take places as domestics in as many fashionable Berkeley families. Far from their ancestral homes, these daughters of the wild will sew, cook and wait on the tables of the pale-faced matrons of civilization. Their engagement is for the summer and from $15 to $20 a month each will be their wage. After the summer they will return to the Carson Indian school at Stewart, Nev., where, with 150 of their sisters, they are learning the rudiments of domestic science.

The girls have not only adopted the latest dress, but have assumed the most up-to-date American names, such as "Sadie" and "Agnes Dyer," "Fomino Jackson," "Louise Denoy" and "Eva Sanny."

POISON CANDY WOMAN OUT ON BAIL

Mrs. Georgia Burke Simmons, arrested here last week by Chief of Police Arnold on a warrant from San Diego, charging her with sending poisoned candy through the mail to Mrs. Dagg of San Diego, was arrained in the Superior Court of Los Angeles county yesterday. This news was received here last night by Chief Arnold.

Te date of Mrs. Simmons' preliminary hearing was set for late next week, and will be held Thursday or Friday. Her bail was set at $5000. Friends of the accused woman have put up the bail and she is now free for the first time since her arrest here early last week.

When taken into custody Mrs. Simmons at first denied her guilt. Finally under the cross questioning of the local authorities she admitted she had sent the poisoned candy to Mrs. Dagg. She asserted in her confession she did not want to kill Mrs. Daggs, but wanted to punish her.

Curiosity proved her undoing. When caught she was trying to telephone to San Diego to ascertain the condition of her victim.

Mrs. Daggs ate some of the poisoned candy, as did her two daughters. The three were taken suddenly ill, but prompt medical treatment saved their lives.

Mrs. Simmons was taken back to Los Angeles to face trial on Friday.

SHATTUCK-EDINGER CO. GETS BIG CRANE

One of the biggest cranes ever brought to Richmond was received yesterday by the Shattuck-Edinger Co. It will be used in the loading and unloading of sand and gravel scows. The crane was brought from San Francisco by the Shattuck-Edinger Co.

VISITING RELATIVES AND FRIENDS IN MENDOCINO

E. T. Inman, a resident of 330 Twelfth street, and a well known Standard Oil employe, leaves today for a two weeks' trip through Mendocino county. While away Inman will visit with relatives and friends.

LOCAL MOOSE TAKE IN TWO NEW MEMBERS AND EAT AND DANCE

Following the initiation of two new candidates into the local circle of the Loyal Order of Moose No. 182, refreshments and dancing were indulged in. The initiation was put on by the regular officers, headed by Worthy Matron Mrs. Ramsay. The committee handling the affair was composed of Mrs. Eva Fessenden and Mrs. G. M. Williams.

MRS. NYSTROM WILL VISIT IN SAN DIEGO

Mrs. J. R. Nystrom and daughter and son left yesterday on the steamer Yale for San Diego. In the southland Mrs. Nystrom will visit with her oldest daughter, Mrs. C. E. Linnville. The visit will extend over two months.

MRS. MILLER GOES TO RIVERSIDE

Mrs. C. L. Miller, wife of the well known physician, has gone to Riverside and Long Beach for a four weeks' visit. The doctor is "batching" while Mrs. Miller is away.

JOY PARTY TAKEN BY POLICE AFTER SPEEDY DRIVING

Because Officer Joe Munday was of the opinion they were not in a fit condition to drive a machine, George Incell, Joseph Ryan and J. F. McMahon, prominent residents of Berkeley, were taken into custody last night about 1 o'clock and taken to the city jail.

The trip to Richmond, according to Booking Officer Betts, was the windup of a wild joy ride. They will have a hearing before Police Judge Lindsay this morning. Incell is a member of a well known Berkeley family.

RICHMOND DAILY NEWS

J. F. RICHARDSON ..... Editor and Manager
D. C. MORRILL ..... Advertising Manager

Published every morning (except Monday) by the Richmond Daily News (Inc.), 250 Sixth Street. Phone Richmond 62.

Entered at the Postoffice at Richmond, California, as second-class matter.

SUBSCRIPTION RATES
(By Carrier)

Per month ..... .40
Six months (in advance) $2.00
One year (in advance) $4.00

THE UNFAIR LIST

Serious complaint is being made to the Central Labor Council and the Building Trades Council by various unions that the unfair list is not being observed by some Union men and that firms posted as unfair to Organized Labor are being patronized by Union men.

This is serious if true. Any union man who patronizes a firm known to be unfair to Organized Labor is guilty of three affenses at once. First, he betrays his union and his brother members, second, he betrays his own honor and breaks the promise he made to stand by the unions and their members, and third he betrays the confidence of those firms that are fair to Organized Labor and have every right to expect his trade, all of it, in return for helping him better his condition.

It is no excuse that a Union man can get credit at the unfair store. Of course he can get credit. That is one of the allurements held out by the man or firm on the unfair list. It has to hold out inducements to the union man to get his trade.

We wonder if those unionists who deal with the unfair firms ever really realize the enormity of their offense and just what position they place themselves in.

We wonder if any one of them would be willing to go to sleep in the same bed with a man whom they suspected of wanting to cut their throat and rob them during the night.

It is hard to believe that any sane union man would be foolish enough to take such a foolhardy risk, yet it may be.

This is just what the union man does when he deals with a store firm that is on the unfair list.

The reason that firm is on the unfair list is because it is against Organized Labor and is willing to assist those who would cut the throat of Organized Labor and rob it of its wages.

So, when the union man patronizes the firm on the unfair list he is handing dollars to the man or men who would use those same dollars to cut his throat and take his property, economically speaking.

The drastic measures promised by the unions if other members are caught violating the unfair list are perfectly proper and will be carried out. Any member of a union who does patronize an unfair firm is NOT a good union man and should be disciplined for his own sake as well as that of the union and all Organized Labor.

THE TOLLS REPEAL.

Now that the tolls repeal bill has passed the Senate another wave of protest may be expected from some quarters, particularly Mr. Hearst and his newspapers.

It is hard for us to see where it makes a great deal of difference to the rank and file of humanity whether tolls are charged ships through the Panama Canal or whether those ships are allowed to go free.

Many believe fre tolls means the people will not have to pay tolls. Others believe the railroads operating ships will have a chance to come through free and charge the public as much as they did before.

The working man can pretty safely assume, however, that whether the canal is tolls free or tolls charged, the railroads and the shipping concerns are going to "hand it to him" every time they get a chance unless he watches his corners.

The only way in which the working man and woman can protect themselves is to stand together, be ever watchful and when measures come up which are not to their interest defeat those measures by a unit vote, or if it is not a referendum proposition, recall the office-holders if they do not carry out the people's wishes.

The biggest questions are of interest, of course, and they have all to do with the prosperity of the country, but the real salvation of the working man lies in watching the small things.

RICHMOND WATER DISTRICT.

The proposed Richmond Water District and the bond issue are questions the workingmen should pay great attention to and study out in detail, for they are questions which affect the whole people.

Fire protection is one of the most important questions that can confront any city, and good drinking water is another. Water is the life blood of any city and without an adequate supply no city can prosper.

So far as the Hetch-Hetchy project is concerned, there is no use waiting for it in Richmond. The best hope we can get from the Hetch-Hetchy is somewhat in the neighborhood of ten years and perhaps fifteen.

If Richmond is able to bond herself and get a new water supply, she should consider the question seriously. It is always a grave question, that of voting a bond issue. for often times it falls heavily upon the shoulders of the tax payers.

The proposition as it is presented looks attractive enough, but such a proposition requires long and serious consideration lest a mistake should be made.

And there is just as much danger of making a mistake in rejecting the proposition as there is in accepting it.

Cold, business analysis should be applied in the scrutiny of the project, and we should be sure we are right then go ahead.

Now comes the information that the Militant Suffragettes are going to "capture" Col. Theodore Roosevelt. Well, be it so, but as the Oakland Tribune says, if they do, it is a two-to-one shot, the story of the man who caught the bear by the tail and appealed for assistance in an effort to let the animal go will be repeated. If those militants are wise and know "Teddy" as well as we do they won't monkey with him.

CITY LIFE.

Pity the children—and all of poor humanity—sweltering in the crowded city, when summer comes.

Hollow cheeked, wan, dark-ringed of eye, they wander in feverish flitting among the bright lights in the noisome city, while those who are sensible sit on their cool porches with the sweet breezes of the free bay fanning their faces in quiet Richmond.

It's a curious thing, this city habit, this thing that makes fathers and mothers fight the losing battle, that makes parents keep child-weaklings away from the life-giving air of the small city for the love of life in the metropolis.

'Tis a queer thing, this weird fever that sends men and women home with wine-laden breaths and aching heads in the breaking dawn with the echoes of ribald song and croaking laughter still ringing in their weary ears, while across the placid bay in the City Peaceful honest folk are sleeping the healthy sleep of the just and arising with the hour's sun, awake to the joys of another day.

Strange is it that each summer the crusade to "send the kiddies to the fields" is always started when it is too late to save the little lives from the withering blast of the city's hot breath.

Something about the excitement, the lights, the hurrying crowds, the narrow apartments and the night life of the metropolis gets into the blood of grown-ups and they stay, fighting for a mere existence, living from hand to mouth in the enervating atmosphere of centers of human congestion.

In Richmond no more beautiful scene could be imagined than that of the good, honest fellows hurrying across the fields from the factory at sundown to wives and babies, healthy wives and cooing babes, waiting their begrimed embrace.

Quiet, healthy, pure air, happy homes, neighbors, a big family town and only a step to the free fields with their daisy patches. All this beckoning to the aenemic city chap, all of this calling insistently to the pale-cheeked matron, all of this wooing the babe to health and comfort, and yet the life of the city, the unhealthy, morass-misted wilderness of scurrying humanity holds them in its thrall till they die.

Instead of living comfortably, instead of clean, honest, sane existence, which sends them to bed languorously weary and awakens them in the morning refreshed, they prefer, these deluded, pitiable persons who live the night life of 'Frisco, to stay in their crowded surroundings breathing the poisoned atmosphere and paying dearly for the false pleasure they get.

What a pity the babies could not all be transplanted to the open fields of Richmond by day and the healthy cottages by night to grow into strong and sturdy men and women instead of being reared in the city.

And there's lots of room here for them.

THE SCHOOL BONDS.

The firm in Chicago who purchased the school bonds did not seem able to dispose of them, or for some reason has been trying to find a way to get out of taking the bonds. They finally said that they would approve the issue if the board would hold public meetings approving the proposed plans of the board. As there was no law to warrant such action on the part of the board, and as it was an impossible request, the board refused their request. The firm has been putting forth one excuse and another to gain time, and the delay has been serious.

The board, therefore, demanded that they produce the money for the bonds, or the deposit would be forfeited. To save their deposit they now claim a flaw in the proceedings. The board plans to immediately readvertise the bonds, and will furnish an opinion guaranteeing the validity of the bonds.

The whole trouble is due to the depressed market following the purchase of the bonds. The First National Bank of Martinez is in no way to blame, as it simply acted as agent for the Eastern firm. In fact, it has done everything to get the matter successfully closed.

It is said the Chinese fair commissioners due in brought their own supply of rice with them. They evidently had not heard of California's 12,000 acres given over to the culture of the cereal.

The Ulsterites may imagine they are champions at making objections to systems of government, but they are outclassed by the English militant suffragettes.

Oakland is having a day all her own with the vote on the Auditorium question.

After having had two ceremonies, it seems that Kermit Roosevelt and his bride ought to stay married.

PRODUCTION OF EXPLOSIVES.

The total production of explosives in the United States during 1912 was 244,696 tons. This compilation is the first publication of the bureau relating solely to the production of explosives. It is intended hereafter to list such data annually. The amount of coal produced per pound of explosive varied from 80.6 tons in Arkansas, Oklahoma and Texas to 5.82 tons in Maryland and Virginia. Deaths by explosives numbered 133 men. In 1911 the number was 134 and in 1910, 176. The figures tabulated represent the reports of forty-four manufacturers of explosives. A rapid increase in the production and sale of permissible explosives occurred in 1912. In 1902 only about 5.5 tons of permissible explosives were used in coal mining, whereas in 1912 about 9000 tons were used. An explosive is called a permissible explosive when it is similar in all respects to the sample which pased certain tests by the bureau and when it is used in accordance with the conditions prescribed.—Engineering News.

"Mother," said little Mabel, "do missionaries go to heaven?"

"Why of course, dear," her mother replied.

"Do cannibals?"

"No, I am afraid they don't"

"But, mother," the little girl insisted, "if a cannibal eats a missionary he'll have to go won't he?"

THE WAY OF A TRAIN IN SPAIN.

The train this morning is a correo, but everything is so new that you feel no more hurried than the train and rather enjoy its ways. It creeps into the station quietly and carefully, as if in fear that some hen might have laid one of those numerous fine Spanish eggs on the track, and it might get broken in a too reckless approach. Sometimes, but this doesn't happen frequently, it slows up when near to one of the smallest of the multitudinous stations and sneaks by without stopping, as if ashamed or afraid.

When it does come to a standstill it listlessly slides back a bit, and then slides forward a bit, and then rights itself once more, and then straightens up with a jerk, as if it were tired and its muscles not obedient to will. Then, for a few moments, every one cautiously waits to see what further it intends.

About the time it is thoroughly stopped some one pulls at the cord attached to the tongue of the station bell and gives three signals—to let the passengers, and any one else who may be interested, know that the train has officially arrived, and da station employe calls out "San Pablo, ocho minutos!" meaning that there will be eight minutes of waiting.—Grant Showerman, in Atlantic Magazine.

Subscribe for THE NEWS.

Jas. J. Dolan
Practical Tailor
Late of the John J. Mitchell Co. Cutting School, N. Y. City
332 MACDONALD AVENUE, RICHMOND

Milk, Cream and Butter
The kind that brings us permanent patronage.
PT RICHMOND CREAMERY
220 Richmond Avenue
Phone 198

UNION HOTEL
FIRST CLASS DINING ROOM SERVICE
Rooms with or without Board, or Board without Rooms.
At Ohio and Third sts.
JOHN OPMAN, Prop.

DEWEY CAFE
OYSTER GROTTO
220 Macdonald Ave.
Regular Meals Short Orders
Quickest Service

WILLIAM FRITZ, Jeweler
4th and Macdonald Ave.

TRY OUR
Celebrated 30
TOMLINSON'S COFFEE STORE
318 Seventh St.
Phone 420.

Phone 765 Open all Night
TRE GOLD MINE KITCHEN
Quick Service; Popular Prices
Good Food Well Cooked
517½ Macdonald Avenue
Frank Scarneo, Prop.

Don't Despair
All difficulties overcome. Coaching in all studies. Day and Evening Classes. Foreigners considered.
Room 208, Polytechnic Bldg.

TO THE VOTERS

OF THE TENTH TOWNSHIP, CONTRA COSTA COUNTY.

I hereby announce my candidacy to succeed myself for the office of Constable, and if elected will in the future serve the people with the same faithfulness as I have in the past.

Election November 3, 1914.
J. E. MOITOZA (Incumbent.)
6-9-8-25

TO THE VOTERS

Of the Fifteenth Township, Contra Costa County.

I hereby announce my candidacy to succeed myself for the office of Constable, and if elected will in the future serve the people with the same faithfulness as I have in the past.

Election November 3, 1914.
J. H. GREGORY, Constable.
5-22-tf

ANNOUNCEMENT

I hereby announce myself to the people of Richmond as a candidate for re-election to the office of JUSTICE OF THE PEACE, which I now hold, and promise that if elected I will serve them as conscientiously in the future as I have in the past.

JOHN ROTH

To the Voters
OF CONTRA COSTA COUNTY.
ZEB KNOTT
Announces himself as a candidate for
Supervisor
Of District No. 1.
Primary election August 25, 1914. General election November 3, 1914.
Under the present law all county officials are elected by non-partisan vote.
ZEB KNOTT.

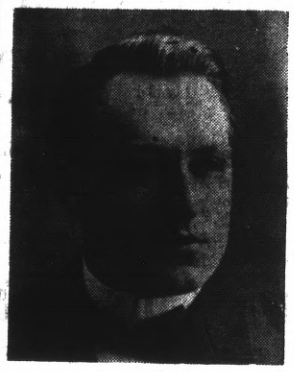

ANNOUNCEMENT

In accordance with the request of my friends I hereby announce my candidacy for the office of

Coroner

of Contra Costa County at the Primary Election, Aug. 25, 1914.
General Election November 3, 1914.

James G. Clark

..... For .....
Supervisor
First District
Warren H. McBride
(INCUMBENT)

TO THE PEOPLE OF CONTRA COSTA COUNTY.

I hereby announce myself a candidate for Superior Judge of Contra Costa County.

Primary Election August 25, 1914.
General Election November 3, 1914.

Under the recent law all county officials are elected on a non-partisan basis. If elected I will stand for an absolutely fair and impartial trial of all cases with the least delay possible. C. A. CLARK.

TO THE VOTERS

In accordance with the request of my friends, I hereby announce my candidacy to succeed myself for the office of Constable of the Tenth Township, Contra Costa county, at the Primary Election November 3. If elected August 25 I will serve the people with the same faithfulness I have in the past.

6-9-tf M. G. AGUIAR.

TO THE VOTERS

FIRST SUPERVISOR DISTRICT, CONTRA COSTA COUNTY, CAL.

I hereby announce myself a candidate for the office of Supervisor to represent the people on the Board of Supervisors.

Primary Election Aug. 25, 1914.
General Election Nov. 3, 1914.

I will base my candidacy upon a determination to act as an official in a non-partisan manner, and pledge myself to oppose, as I have in the past, any official action or conduct which tends to the prejudice of the public welfare or interest; and not to affiliate in any way at variance with this policy.

Very respectfully,
WM. F. HUBER
Party Affiliation: Republican.

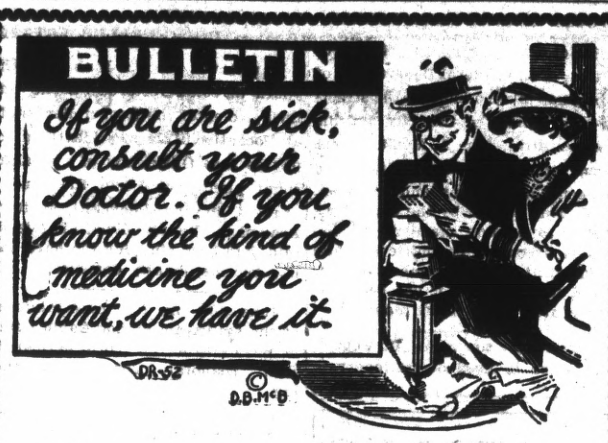

We Cater to Parties

Any kind of Ice Cream, Sherbets, Custard and Pastries served.

Any kind of Salad—Shrimp, Potatoe, Lobster or Fruit.

Next time you give a social function let us serve you with everything from servant to edible.

We do Camera work. We have cut down the long delay service to **Five Hours.**

Bring your Films to us before 11 a. m. and get them at 5 p. m. same day. We charge 5 cents for developing any film. Can you beat it?

We have a tonic to relieve that tired feeling and make life worth living and you can rely upon it to do the work.

It's NYAL'S and there if no better

Lang's Drug Store

Some Drug Store

ELKS' BUILDING, RICHMOND, CAL. Telephone 749

Wedding Presents

Fine Keen Kutter Silver Tableware. Several different patterns. This ware is guaranteed to be first class in every respect.

CARVING SETS—Same quality. Excellent material and workmanship. Three-piece sets from.....$2.50 up
Electric Table Lamps Complete from.....$5.00 up

Otto Mueller

604 MACDONALD AVE. Telephone 8501

FRATERNAL ORGANIZATIONS

WOMEN OF WOODCRAFT — Log Cabin Circle No. 5408 meets every second and fourth Tuesday of each month in Bank hall, corner Eighth and Macdonald avenue. Mrs. Anna B. Richards, Guardian Neighbor; Elfreeda Scott, Clerk.

ROYAL NEIGHBORS—Maple Camp No. 4027, Royal Neighbors of America. Meets every Friday afternoon at 2 o'clock at Bank Hall. Visitors cordially welcome. Ella Bowman, Oracle, Louise Wymer, Recorder, 643 S. Fifteenth street.

MODERN WOODMEN — El Cerrito Camp No. 11622, Modern Woodmen of America, meets every Tuesday evening at Bank hall, Eighth and Macdonald. F. E. Tiller, Consul; C. B. Evans, Clerk.

REBEKAHS — Richmond Rebekah Lodge, No. 206, meets first and third Thursdays in each month at Bank Hall, Eighth street and Macdonald. Amy F. Thrall, N. G.; Mrs. Margaret Shea, Secretary.

INDEPENDENT ORDER OF FORESTERS—Richmond Court, No. 4940. Meets first and third Fridays of the month at Sequoia Hall. L. B. Hutchins, Chief Ranger. Miss Helen Fussell, Financial Secretary, 400 Macdonald avenue.

BROTHERHOOD OF AMERICAN YEOMEN.—Olive Homestead No. 1106, Brotherhood of American Yeomen, meets in Pythian Castle every Thursday night at 8 p. m.

Foreman, C. N. WILLIAMS.
Correspondent, MARY F. THOMAS, 410 Bissell avenue. 5-16-tf

All the leading magazines at Ferguson's Drug Store, 724 Macdonald avenue. 4-22-tf

PYTHIAN SISTERS — Richmond Temple No. 86 meets every Monday evening at Pythian Castle on Fifth street, near Macdonald. Amy Carpenter, M. E. C.; Alta Cook, M. of R. and C.

KNIGHTS OF PYTHIAS — Richmond Lodge No. 13 meets every Friday evening at Pythian Castle. Visiting brothers are cordially invited to attend the meeting. O. F. Lilly, C. C.; A. S. Lilly, K. of R. & S.

PYTHIAN SISTERS—Contra Costa Temple, No. 113, meets every Saturday evening at Pythian Castle on Fifth street, near Macdonald. Bessie Gregory, M. E. C.; Jessie Persy, M. of R. and C.

ODD FELLOWS—Eclipse Lodge No. 403, I. O. O. F., meets every Monday evening at 8 o'clock, at Bank hall, corner Eighth and Macdonald avenue. F. W. Heckman, Noble Grand; E. G. Alexander, Secretary.

CEMENT WORKERS' LOCAL NO. 133, A. B. of C. W., meets every Wednesday evening at 7:30 o'clock at the Labor Temple, Fourth, near Macdonald. O. N. Smith, president. C. A. Twogood, secretary.

HERMANN SONS—Richmond Lodge No. 37 meets at Bank hall, corner Eighth and Macdonald, every first and third Wednesday nights at 8 o'clock. A. Geiger, Secretary.

CIRCLE LADIES OF G. A. R.—Meet second and fourth Tuesday afternoons at 2 o'clock in Elks Hall. President, Mrs. Mary B. Moyle; secretary, Mrs. Joella Bonham.

REVENUE DERIVED FROM COURT FINES

Vallejo, June 11.—City Auditor George S. Hildreth's report of receipts and expenditures from July 1, 1913, to June 1, 1914, filed with the city council this morning, shows that the revenue from the police court has been greatly in excess of what had been estimated when the budget was made up last year. It had been estimated that the receipts from the police court would amount to $2500 for the year, but up to the first of the present month the sum of $2789.75 had found its way into the city treasury through the medium of the police court, this being $289.75 in excess of what had been estimated.

BONDS ISSUED IN ACCORDANCE WITH PLANS MADE IN FEBRUARY.

In response to several inquiries concerning the new bonds of the Oakland Realty Syndicate, John Drum said yesterday that they had been issued in accordance with the plan announced last February. The series A is limited to $2,500,000, of which $2,500,000 was used to liquidate the traction and Key Route stock owned and hypothecated by the Realty Syndicate. The other $250,000 can be issued only for cash.

The series B bonds are being used to take up the debenture notes in the hands of the public, and known as Syndicate Sixes." The series A are redeemable in three years and dthe series B in six years. Interest on both issues is payable quarterly.

The bonds are a first lien on all the property of the company, subject only to underlying mortgages. These include the bonds issued against the Realty Syndicate building, and aggregate about $1,500,000.

ALAMEDA COUNTY WATER FIRMS TO MERGE

San Francisco, June 12.—The Hayward Water Company operating in the town of Hayward, Alameda county, and the San Lorenzo Water Company, are about to be merged.

In order to consummate the deal an application was made by the Hayward Water Company to the State Railroad Commission this morning asking for authority to acquire the property of the San Lorenzo concern.

In order to carry out the transaction and provide working capital to complete it, the Hayward Water Company desires to issue 1404 shares of its capital stock.

SOLANO GRAND JURY STARTS PROBING ON CORCORAN'S ACCOUNTS

While T. V. Corcoran, recorder of Solano county, whose attempt at suicide by cutting his throat in a local hospital brought him within an inch of death, is recovering slowly, the grand jury of Solano county is meeting at Fairfield to expert his books and to investigate the alleged shortage of $1200 in his accounts, which is believed to have ben the cause of the attempted suicide.

No definite statement has been issued by the inquisitorial body.

PERSONALITIES.

Beachey, the aviator, thinks that he could even loop the loop in the Langley flying machine.

Owen Eagan fills the unique duties of New York official bomb inspector. His salary is $1500.

A. Henry Savage Landor, grandson of the great essayist, is almost as capable a painter as he is an author and explorer.

Harry Vardon, the golf champion, says that the rule for success in his line of sport is to play less and practice more.

John Armstrong Chaloner, the man who has the distinction of being insane in New York and sane in Virginia, has lost the suit to recover his $1,000,000 estate. The litigation began in 1897.

George Pellissier, a Parisian literateur, has been lecturing on what he terms the Shakespearean superstition and Shakespeareolatry now so prevalent in France. "A great poet but a poor dramatist" is his summing up of the English bard.

TERMINAL RAILWAY CONTRACTS FILED

San Francisco, June 12—The contract entered into between George C. Moore,e the Detroit financier, and R. G. Hanford and Will S. Tevis, by which Moore agreed to finance the San Francisco-Oakland Terminal Railways, has been filed with the State Railroad Commission by Attorney Gavin McNab.

This is the contract referred to by Moore when he testified last Monday at the Commission's hearing of the protests filed by several holders of United Properties Company bond certificates against the granting of authority by the board for the issuance of $10,000,000 in terminal railways bonds, on the ground that such an issue would weaken or destroy the ebuities securing their certificates.

With the Moore contract McNab filed several other contracts and agreements relating, he said, to other matters which did not bear directly on the railway's property.

The contract makes definite provision for those who traded their stock in the East Shore and Suburban Railway Company for bond certificates by agreeing that Moore shall assign to Hanford and Tevis $1,000,000 par value of the B. preferred shares of the San Francisco-Oakland Terminal Railways for the purpose of liquidating these certificates.

Attorney E. J. McCutchen will file a petition on behalf of clients who exchanged East Shore and Suborban stock for the bond certificates, and who have given notice of rescission of their contract on the ground that they were not given bonds as promised.

FUTURE DOINGS

June 13—Basket social of Gusta Vasa Lodge to be held in Bank Hall. Music, refreshments and dancing.

June 13—Dance of Uniform Rank of Knights of Pythias in Pythian Castle. Admission 50 cents.

June 15—Entertainment by the Richmond Club at Carnegie Library. Everyone is welcome.

June 17—Tea at the home of Mrs. Howard, 151 Sixth street, by Ladies' Aid Society of the Wesley Methodist church.

June 20—Masquerade ball at Richmond Roller Rink.

June 20—Social dancing party by Kandy Kids at East Shore Park. Pinto's orchestra.

June 20—N. S. G. W. dance at Pythian Castle. Music by N. S. G. W. band. Admission 50 cents. Ladies free.

June 20—Benefit dance by Court Italia No. 9142, A. O. F., at Druids' Hall.

June 20—Dance of Richmond Parlor of Native Sons in Pythian Castle. Music by Native Sons' band.

June 22—Grand vaudeville show given by Retail Clerks' Association at Point Theater. Admission 25c.

July 25—Registration closes for primary elections.

June 25—St. Elizabeth's Court No. 679, W. C. O. F., whist party and dance. Refreshments and prizes.

June 25—Whist party of St. Elizabeth's Court, 679, W. C. O. F., at Bank Hall. Cash prizes and refreshments. Score cards 25 cents.

June 26—Dance of Young Ladies of St. Mark's church at East Shore on June 26, for benefit of rebuilding fund. Music by Park orchestra. Admission 50 cents.

June 27—Whist party of Contra Costa Temple of Pythian Sisters in Pythian Castle. Admission 50 cents.

June 27—Whist party by Contra Costa Temple No. 113, Pythian Sisters, in Pythian Castle. Admission 50 cents. Refreshments.

June 27—Annual dance by Fire Company No. 1 at East Shore Park. Union orchestra.

June 27—Annual ball of Richmond Volunteer Fire Company No. 1 at East Shore Park. Union music. Gentlemen 50 cents. Ladies free.

August 9—Annual outing and joint picnic by Point Richmond Aerie No. 254, F. O. E., and Eagles' drill team.

August 25—Primary election.

September 8—Meeting in Martinez of county central committees of all political parties.

What You Can Afford to Pay

What you can afford to pay for a suit or overcoat is not a question of dollars alone.
It is largely one of value received.
We know that you can easily afford to pay $25 for one of our Hart, Schaffner & Marx suits or overcoats, because we know what is in them.
We know that such high quality of materials is rarely found in suits or overcoats at that price.
We know that no other garments at $25 are so well tailored.
We know that in no other clothes will you receive so much value for your money.
That is why we say you can easily afford one of our $25 suits or overcoats.
And, after you have worn one, should you not feel thoroughly satisfied—bring it back and get your money.

W. S. McRacken, Prop.

The HUB, Pt. Richmond

30 WASHINGTON AVE.

"NEW HOUSE"

Just being built, close in to center of city. Why pay rent? When you can buy this for only $250 down and $20 per month. Cheaper than rent, and also get a new place. Act quick. See

ALEXANDER HALL
278 Fourth Street, Near Macdonald

ZEB KNOTT, Contract Painter

SIGN AND HOUSE PAINTING, PAPER HANGING AND TINTING.
319 Seventh street.
Agent for SHERWIN-WILLIAMS PAINT, "Covers the Earth"

Phone Office and Yard—RICHMOND 791

Irwin & Lewis Lumber Co.

25TH STREET, NEAR PULLMAN SHOPS
LUMBER AND MILL WORK

Here's a Rent Beater

Four-room modern cottage and a 28-foot lot; only one half block from Macdonald avenue.
For a quick sale we will let this place go for $1700. Terms, $250 cash, balance $20 per month and interest at 6 per cent.

LESTER & PLATE

REAL ESTATE. INSURANCE. NOTARIES.

STEGE LUMBER YARD

Lumber,, Doors and Windows; First Class Mill Work; Quality, Prices and Delivery Right; Planing Mill in Connection

STEGE LUMBER AND HARDWARE COMPANY
Office and Yards Near S. P. Depot, Stege.
580-590 Bay View Ave., Richmond; Tel. Rich 399 Berkeley 6049

Richmond Creamery

COR EIGHTH AND BARRETT PHONE 505

Fresh Milk and Cream Delivered Twice Daily.
Finest Creamery Butter. Ranch Eggs.
Trial Solicited.
We give American Stamps

CHAS. W. HERZINGER, Attorney at Law, 305 Pillow building. Practice in all courts. Phone 1039.

Public Stenographer
(Multigraphing)
MYRTLE SCHERRUBLE
707 Macdonald Ave.
Phones: Office, 837; Res. 298 J.

ISH KA BIBBLE

Rush along to "that man Allen" with your plumbing cares.

F. P. ALLEN
The Painless Plumber.
202 Fifteenth Street.

Special Milk For Children
From Cow to Customer
Harbor Creamery
512 Macdonald Ave., Tel. 703
143 Washington Ave.
DELIVERY TO ANY PART OF THE CITY

Natural Ways to Health
Baths and Massage. Spinal Manipulations. Physical Culture Foods and Hygiene suitably combined, will cure you when all other methods have failed.
J. T. Work M.T.D.C.
1108 MACDONALD AVE. Phone 835

Popular Bakery and Coffee Parlor
Quality Bakery
417 MACDONALD AVENUE
Between Fourth and Fifth

FAST ELECTRIC TRAINS
for Pittsburg, Solano City Sacramento.
(Leave 40th and Shafter Ave., Oakland, daily.
7:30 a. m. 1:30 p. m. 8:30 p. m.
*9:30 a. m. 3:30 p. m.
11:30 a. m. *5:09 p. m.
* The 9:30 a. m. has parlor, observation car. Connects for Pittsburg.
* The 5:09 p. m. carries free observation car.
The 5:49 p. m. train runs through to Marysville, Colusa, Oroville and Chico. West Pittsburg only stop between Oakland and Sacramento.
For Concord, Bay Point and Way Stations, leave daily:
8:30 a. m. 11:50 a. m. 4:30 p. m.
6:30 p. m. 8:30 p. m.
2:10 p. m. daily and 5:50 p. m. daily, except Sunday runs to Concord only.
6:30 p. m. daily through to Pittsburg.
11:50 a. m., 4:30 p. m. daily and 5:50 p. m. daily except Sunday and 6:30 p. m. Sunday only, connects for Alamo and Danville.
Telephone Piedmont 370.
Baggage carried on all trains. Call up Oakland 4447—People's Express Co.—and ticket for transportation will be delivered when baggage is called for.
OAKLAND, ANTIOCH & EASTERN Ry.

Labor produces all wealth why not labor enjoy it.

LABOR NEWS

"In unity there is strength, united we stand divided we fall."

GENERAL UPRISING OF WORKERS THREATENING ITALY; SCORES SLAIN

Rome, June 12.—Movements of a revolutionary character were reported today through the provinces of Bologna, Ferrara, Ravenna and Forli, forming what is known as the Romagna.

Although a cessation of the general strike which began on Monday has been ordered by the labor organizationse, the workmen of extreme views in these districts have refused to return to work.

Several trains have been fired upon and many acts of vandalism have been committed. The chief of police at Piambino, near Pisa, was assassinated, the murderer making his escape.

At Pisa an anarchist fired twice at a captain of carabineers, but wounded instead a student and a workman.

Premier Salandra announced in the Chamber of Deputies that wounded officers and soldiers murdered at least a hundred.

GRANT EIGHT-HOUR DAY.

Bakersfield, June 12—An eight-hour day has been conceded tank builders employed by the Standard Oil company in this city. These workers are highly skilled, and they are absolutely necessary in the erection of tanks to store oil. Their strike for better conditions resulted in the shorter work-day orders.

BARBERS CAMPAIGN FOR DAY OF REST

Organizer C. M. Fielder was present at a recent special meting of the Journeymen Barbers of Richmond, which was called to devise ways and means for obtaining signatures to a referendum petition, which provides one daf of rest in every seven.

Fielder, who has charge of the campaign, gave the barbers present a good incentive to work. Members of the local will later be assessed to carry on the fight.

Members Perry and Carter of Oakland were present at the meeting.

TWO NEW SQUIRES.

Two new Squires were created last evening by the Rank of Esquires of the Knights of Pythias, when two members were inducted into the rank. The two to receive the rank were R. Ellis and Wm. J. Stringer.

"All the news, all the time" is our slogan.

PAINTERS' STRIKE AMICABLY SETTLED BY RAISE OF WAGES

San Francisco, June 12—The differences between the journeymen and master painters have been amicably adjusted by arbitration.

The settlement was effected by Jas. H. Barry and Louis Saroni, who acted as arbitrators on the following terms: On all contracts filed in the office of the Board of Public Works between May 14th and December 31, 1914, an all work not specified in any previous contract and performed between those two dates, the minimum rate of wages for journeymen painters shall be $4.75 a day of eight hours. On all contracts filed after December 31st, on all work not specified in any previous contract and performed after that date, the minimum wages shall be $5 a day of eight hours.

By the terms of arbitration the journeymen gain an increase in pay of 50 cents a day, and the employers are protected against loss.

WIN LONG STRUGGLE.

Philadelphia, June 11.—The long controversy of piece dyers and finishers at the James Holton plant has been adjusted. All strikers returned to work with a wage increase of 12 per cent. These workers have combated this company for years and the adjustment is the third victory within a month for the piece dyers and finishers.

EXECUTIVE COUNCIL IS AGAINST CHILD LABOR

Washington, June 12.—At the last session of the A. F. of L. executive council, the following declaration against child labor was unanimously adopted:

"No dividends, no profits, can compensate for the waste and the wrong of child labor. The greatest thing that any nation has is its men and its women. No nation can be greater than the masses of its men and women.

"There is no more deadly certain way to undermine national power than to deny its children rights necessary to most complete development of heart, mind nad body.

"Child labor denies these opportunities not only to the individuals themselves, but to their children and their children's children. The effect of the wrong and waste is cumulative, sapping the life force of the nation.

"Many industries in our country are soulless corporations as heartless as the 'ogres' that were said to eat children. They have taken these little ones and have done their most to them. They have set dreary, tiresome tasks for little hands, they have permitted little feet to tread in dangerous places—all that they might have higher profits.

"Statistics of child labor, however appalling, are a most inadequate method of evaluating the incalculable—the effect of child labor upon human minds, bodies, and ideals.

"Child labor robs children of a chance to grow, a chance to learn, and a chance to dream. It robs them of the chance to attain the fullest development of manhood and womanhood. It leaves thed with a sense of the world's injustice burned into their inmost bodies.

"Children will become better citizens when the wrong of child labor is abolished. They will become healthier, more capable men and women when uninjured by premature or overwork. They will become greater men and women when removed from associations that degrade and injure.

"Child labor is not essential to any industry. An industry which cannot be profitably conducted without using child labor is not necessary to society, nad is abhorrent to the social conscience. Men and women with hearts do not wish to encourage or to endorse in any degree those who profit by child labor. But often they are placed in the unfair position of giving seeming approval through patronage because they do not havea ccess to information that will enable htem to act in accordance with their sense of justice and their conviction of right.

"It is due to those who earnestly desire the welfare of the nation's children that they should have the opportunity to help in the conservation and protection of the children.

"It is a most solemn obligation due the children that all organizations for human welfare should use every available agency to promote humanity's progress.

"Therefore, we, the executive council of the American Federation of Labor, as authorized representatives of the greatest humanitarian movement of the country, declare that any who profits by the toil of children at all, or by the labor of other minors required to toil more than eight hours a day, is unfair and unworthy of the patronage of true patriots and those who desire human welfare."

HUNDREDS MORE WALK OUT IN PITTSBURG WESTINGHOUSE STRIKE

Pittsburg, June 12.—The refusal of the Westinghouse Companies yesterday to treat with their 10,000 striking employes was answered today, when the Allegheny Congenial Industrial Union called out the 1500 men in the plant of the Union Switch and Signal Company at Swissvale.

JOIN UNION.

W. C. Walkins and W. C. Terry were initiated into the Clerk's union at the meeting Thursday night.

July 4—Big annual picnic of Spanish War Veterans of Richmond at East Shore Park. Elaborate program. Everyone invited.

Jersey Creamery Co.
BUTTER, EGGS AND CREAM
Jersey Milk
Delivered Fresh Twice Daily.
184 Tenth st. Phone 1055

RICHMOND CONCERT BAND IS RECEIVED WITH GREAT WELCOME

Several hundred people attended the Richmond band concert at the Point. From start to finish the program was fine. The band boys proved their talent on every number.

"We just wanted to show the people of Richmond that we are still in the ring with one of the best bands in the bay cities," said Bandmaster Hart last night after it was all over.

"We are planning more of these concerts in the near future. If we get the appropriation of $1500 from the city council that we are after, Richmond people will have plenty of music during the summer months, and it will be good music. In the near future we are planning to give a concert at Kozy Kove."

The program rendered last night follows:

March, Federal (Souza); waltze, "Breeze of the Night" (Samoth); selection, "Spring Maid" (Reinhardt); (a) "Bergeiro" (Nazareth); (b) "Aisha" (Lindsey); selection "Prince of Pilsen" (Luders); march, "I Love You, California," by special request (Frankenstein); song, "Rebecca of Sunny Brook Farm" (Cunter); selection, "Sunny South" (Lampe); march, "National Emblem" (Bagley.

STRIKE TO GET BACK PAY.

Denver, June 12.—One hundred and twenty members of the United Laborers' union, affiliated to the A. F. of L., struck because private contractors on city improvement work were not paying the $2.50 wage guaranteed in the city charter. The strikers say as little as $1.10 for ten hours' work has been paid them. Backed by a supreme court decision, the city attorney's office holds that the $2.50 wage law is valid, and that a violation of the provision, which is embodied in the contract, subjects the contractor to a forfeiture of the work.

PLAN ORGANIZING FEMALE BARBER UNIONS

Seattle, June 12.—Believed to be the first of its kind in the United States, a movement is on foot here today to organize a union of lady barbers, with a view of affiliating with the Central Labor Council.

ROMANCE LEAKS OUT

A rumor leaked out yesterday that Francis Bierne, an acid worker in the employ of the Standard Oil Company, will leave Monday for Heightstown, N. J., where he will claim a bride. Bierne will return to Richmond with his bride in a month.

WOULD SETTLE LONG STRIKE.

Hazleton, Pa., June 12—Secretary Wilson, of the Federal Department of Labor, has taken a hand in the street-car-men's strike of this city and his representative, John A. Moffit, is here in an attempt to adjust differences between the company and the men, which were caused by the company's refusal to employ members of the union's executive committee. While a comparatively few members are involved in the strike, it has been bitterly contested for many months.

Don't forget the News job department when in need of stationery.

TRIES TO ENTER ROCKEFELLER ESTATE.

Tarrytown, N. Y., June 12—The youth arrested yesterday as he was trying to enter the Rockefeller estate at Pocantico Hills was identified today as Jose Olivia, son of a wealthy sugar planter of Porto Rico and a student in the Peekskill Military Academy. Young Olivia, his friends said, had been studying too hard and had become slightly demented.

June 29—Big free entertainment of the drill team of Log Cabin Camp of Woodmen of the World in Sequoia Hall. Elaborate program and dancing.

BYRN'S BUYS
Income property in business center; $7000; paying 12 per cent net on the investment; $2000 cash handles it.
Business lot, close in; $1050; easy terms.
Several houses on easy payments, with as low as $50 down and $20 per month, including interest.
BYRN
905 Macdonald Avenue.

When you want to move we move Early or late.
Olds Transfer

1014 Macdonald Ave.
Phone 586.
Residence, 15 Twentieth street.
Phone 275.

Richmond Painless Dentist
Gold Crowns, 22k $5.00
White Crowns 5.00
Bridge Work, per tooth 5.00
PLATES—BEST
Full upper or lower 10.00
Cheaper Plates 5.00
Cast Aluminum Plates 12.50
Never more, never less. "Always Guaranteed."
MACDONALD AT FOURTH Home of Good Denistry.

PROFESSIONAL CARDS

ATTORNEYS.

Phone Richmond 631
H. J. WILDGRUBE
Attorney-at-Law
301-302 Pillow Bldg., Cor. 7th and Macdonald Avenue
Richmond, Cal.

Phone 434 Notary Public
C. A. CLARK
Attorney-at-Law
Corner Richmond and Washington Avenues
Richmond, Cal.

Phones: Office 804 Res. 771 Notary Public
J. M. OPSAHL
Attorney-at-Law
Office 304 Pillow Bldg. Corner of 7th and Macdonald
RICHMOND, CAL.

ARCHITECTS.

Phone Richmond 891
J. B. OGBORN
Architectural Designing and Supervision
822 Macdonald avenue Richmond

CONTRACTORS.

Telephone 764
S. C. ROGERS
Contractor
Terrazo
All Kinds Concrete Work and Cement Finishing; Sewering and Water Systems.
401 Chanslor Ave. Richmond, Cal.

Phone 1035
C. H. BROWN
Contracting Plasterer
Satisfactory Work Guaranteed on Every Job.
Estimates Promptly Made
239 Seventh St. Richmond, Cal.

Phone 1042
J. N. LONG
Plastering Contractor
Estimates Furnished
Residence 327 21st Street.
Richmond, Cal.

O. J. DAHL
Richmond's Pioneer Contractor and Builder
Plans and Estimates Furnished.
126 Ohio street. RICHMOND, CAL.

DESIGNERS.

Plans Blue Printing
J. C. CAMPBELL
Home Designer
317 Macdonald ave. Richmond, Cal.

EXPRESSING AND MOVING.

EXPRESSING AND FURNITURE MOVING. FEED AND FUEL.
RICHMOND SUPPLY CO.
A. S. Whiteside. Robt. Dornan.
139 RICHMOND AVE.
Office Phone 31. Res. Phone 624W.

FEED AND FUEL.

C. J. LAMBRECHT
Dealer in
FEED AND FUEL
Office Phone 678 J.
Yard Phone 204 W.

MUSIC.

VIOLIN STUDIO
MARTHA A. WOODS.
Phone 372 Richmond, Cal.
Macdonald Ave. and 15th St.

UNDERTAKERS.

J. G. CLARK & CO.
Funeral Director and Embalmer.
Calls answered day and night. Elegantly fitted Chapel; auto service; lady assistant for women and children. Telephone day or night, 598.
165 Fourth Street.

E. B. SMALLWOOD
Undertaker—Embalmer
Deputy Coroner
727 Macdonald Avenue—
119 Richmond Avenue
Phone 118.

BERT CURRY
Undertaker Embalmer
Parlors 142 Washington Ave.
Day and Night Phone 429
Service Day or Night

Subscribe for the News.

SAVE ME!

AND SAVE FROM 5c TO 10c ON EVERY DOLLAR YOU SPEND. I AM THE GREAT DIVIDEND PAYER
ONLY 500 FILL A BOOK.

SOCIAL

BAND WILL GO WITH FANS A WEEK HENCE

If present plans are carried through to a successful completion the Richmond band will accompany the local team to Martinez on June 21. On that date the Elks will play their first game of the series of three games with McNamara's bunch.

The management was in conference with the leading spirits of the band last night, and it is thought that arrangements can be made whereby the musicians will accompany the fans on the trip.

Richmond should take possession of the quiet county seat. It is probable that a couple of hundred of the dyed-in-the-wool fans will go on the trip. Plenty of good, lively band music will aid greatly in making the day the big success that it undoubtedly will be.

CHOPPERS PLAN BIG DANCE AND ENTERTAINMENT

At a special meeting of the drill team of the Woodmen of the World last night in Henley's office at 314 Macdonald avenue, it was decided to give a big free entertainment on the night of June 29 in the lodge rooms in Sequoia Hall. The committee in charge plans some good vaudeville, dancing and plenty of good music.

Log Cabin Camp of Richmond has donated the hall. The committee on refreshments is composed of J. A. Wickliffe and Joe Gardner. The entertainment committee is made up of C. A. Rogers, Charles Cook, J. B. McCree and L. G. Beckerleg.

MRS. TUMALTY IS DEVOTED TO HER HOME AND BABIES

MRS. JOSEPH P. TUMULTY,
Wife of the Secretary to the President

Mrs. Tumulty's distinguishing characteristic is devotion to home life. She cares little for society and rarely attends a White House function, despite her wonderfully sagacious husband's close relations to President Wilson. The President, however, frequently, when cavorting about in his automobile, drops in to see the Tumultys and their home is about the only one honored by the Presidential personal calls. The President is fond of the Tumultys, particularly the Tumultys Six.

WOMEN WHO ASKED FOR DEATH SAYS "MIRACLE;" WELL

Philadelphia, June 12.—Mrs. William L. Squier, who a year ago last Christmas sent a thrill of pity through the country by appealing for a law to give death to hopeless sufferers, was pronounced by one of the city's leading physicians to be absolutely cured of intestinal tumor, from which at one time there semeed no hope of recovery.

And now from the woman who made the pathetic appeal for ending hopeless suffering by legalized death comes the statement that she believes her recovery is a sign from the Infinite that humanity must not give up hope.

Mrs. Squier's story, published on Christmas eve in 1912, was reprinted in nearly every newspaper in the country. It told of a woman suffering tortures from an incurable disease who was under sentence of death, pronounced by physicians and surgeons and who, from what was supposed to be her deathbed, sent a Christmas message to humanity asking for scientific kindness for those who suffer from incurable diseases.

"When an animal suffers hopelessly we put it out of misery," wrote Mrs. Squier. "But we allow human being to remain in agony when there is no hope for them."

The message came at a time when the world was in the midst of merry-making. It caused a pause in the happiness of thousands of homes. Letters were written to the dying woman and hope was held out to her.

One of the greatest surgeons of this city, to whom men and women flock from all parts of the world, read of the woman's suffering and of her unusual appeal and took an interest in her case. The result was that Mrs. Squier was removed from her home at Aeco, N. J., and taken to one of the leading hospitals of the city. Here she was operated upon by the surgeon, whom she now calls "the great healer" and at Easter she was released from the hospital.

HOMESTEADERS MAKE MERRY AT BIG CAKE RAFFLE AND SOCIAL

Lincoln lodge of Homesteaders No. 265 made merry in A. O. U. W. Hall last evening. Whist, music and a grand cake raffle supplied the fun for the evening and with a half corner on all of the tickets Councilman Wm. L. Lane succeded in winning the sweet. The whist was informal, as was the dance, and everybody had a good time that attended.

TAKE HALF DOZEN NEW MEMBERS INTO LOCAL EASTERN STAR LODGE

Six new members were added to the Acantha chapter of Eastern Star last evening at the class initiation in Bank Hall last evening. The initiatory work was put on by the regular officers and in the most impressive manner. Following the initiatory ceremonies a banquet was served in the banquet hall, the committee for which follows: Mesdames J. H. Chandler, W. N. McCormack, L. Little, R. W. Downs, Charles Duncan, Gery Follett, P. C. Campbell, W. S. McRacken and J. B. Ogborn, assisted by Messrs. D. D. Davis, Elmer Brese and Max Michaels.

THIRD MONTHLY DANCE OF LOCAL MOOS TO BE HELD WEDNESDAY

On the night of Wednesday, June 24, the third monthly dance of the local lodge of Moose will be held in A. O. U. W. Hall. Zeb Knott, William Bolander and Joseph Gardella compose the membership of the wide-awake committee that is completing all plans for the evening's fun. The other two monthly dances of the Moose were well attended.

HOLDING WATER CARNIVAL.

Sausalito, June 12.—Sausalito's street and water carnival is on, started yesterday with the crowning of Queen Gertrude. The city is gaily decorated and festoons of vari-colored electric lights make the town and its water front a pretty scene. Three days will be devoted to the festivities.

PROGRAM

Music lovers of the city are planning to attend the services of the First Presbyterian church on Sunday night. The choir of the church has been practicing for some time for the sacred concert that is to be given that evening. The program, which was made public last night, follows:

Voluntary, Roper's Chimes, Mrs. Maude Pritchard-Norton.

Anthem, "Break Forth Into Joy," choir.

Vocal solo, "There Is a Green Hill Far Away," Miss Edith Pickett.

Saxophone solo, "Simple Adieu," J. Sommerville.

Anthem, "My Faith Looks Up to Thee," with violin obligato by Mrs. Madge Ripley, choir.

Hymn (Austrian hymn), No. 131, choir and congregation.

Offertory, "Moderato," Mrs. Maude Pritchard Norton.

Cornet solo, "The Erl King" (Schubert), Willard Poage.

Vocal duett, "The Vesper Hour," Mrs. Gibson and Mrs. Poage.

Vocal solo, "The Lord Is My Light," Miss Ella La Selle.

Violin solo, "Souvernis," Prof. E. Redel.

Anthem, "The Radiant Morn," choir.

Hymn (Amsterdam), No. 338, choir and congregation.

LARGE CROWD ATTENDS SOCIAL OF AID GIVEN AT JAMES C. BLY HOME

There was a large crowd present at the social held last night at the home of Mr. and Mrs. James C. Bly, at 109 Montecito avenue. The affair was given under the auspices of the Ladies' Aid Society of the First Methodist church. The program of the evening follows:

Instrumental solo, Miss Irma Dearborn; solo, Miss Tillie Blount; reading, Mr. Snee; song, quartet, composed of Mrs. Totten, Mrs. Chas. Adams, Dorian Bradley and Mrs. Roberts; essay on "Woman's Rights," a character sketch by George Dornan; an instrumental solo, Rawley Maynard; a reading, Mrs. Charles Adams; an instrumental solo, Miss Irene Conn, and a character sketch by Rev. L. S. Kelly, pastor of the church.

PLAN FOR CONVENTION OF W. C. T. U. AT SESSION OF EXECUTIVE BOARD

Plans for the big annual convention of the Women's Christian Temperance Union of Contra Costa, which will be held in Antioch on September 3 and 4, were gone into at length at the meeting of the executive committee of the county association, held yesterday at Vine Hill, near Martinez. There was a good attendance from Richmond.

CAPITAL HAS NEW SOCIAL QUEEN IN MARGARET DRAPER

MRS. MARGARET DRAPER,
Social Queen of Washington.

No real personality of the mediaeval days ever reigned more completely over her subjects than Miss Margaret Draper dominates her social confreres at the national capital. Miss Draper is not only one of the most beautiful and charming women in society, but belongs to a family that reckons up its bank accounts by the millions. Her father was an ambassador to Italy, a diplomat among diplomats, so to speak.

NATIVE SONS TO EMBARK.

Oakland, June 12.—The local parlors of Native Sons have completed arrangements for a monster boat ride on Sunday morning, which will leave the foot of Webster street at 9 o'clock. Montecello Grove will be the lunching place and all near-by Natives are invited on the trip.

TEN GRADUATE FROM SCHOOL AT MARTINEZ

Martinez, June 12.—The commencement exercises of the Alhambra Union high school were held in M. A. C. hall Thursday night. Trustee M. O. Jones presented the diplomas to the class of ten graduates and commended them for the fine showing they had made during the year.

The valedictory was delivered by Miss Irene Metherall, Miss Ruth Bulger making the address of welcome. Among others who took part were Edna C. Jensen, Anita Neri and Mary Crutchfield. Following the presentation of the diplomas the high school glee club gave several selections. The balance of the evening was spent in a class dance.

RICHMOND "BILLS" GUESTS IN FRISCO

Richmond Elks, three score strong, journey to San Francisco last night, where they were guests of the "Bills" of the metropolis. The San Francisco lodgemen royally entertained the local delegation. The fun, fast and furious, and of a nature peculiar to Elks, lasted until a late hour.

The trip was made to return the visit of the San Francisco lodge of about a month ago. Grand Ejalted Ruler Biggs of Richmond, Grand Knight Bell of Richmond and Ray Benjamin of Napa spoke during the evening. The 11 o'clock toast was given by Attorney Frank Smith of this city.

Retail Clerk's Vaudeville Show
ONE BIG TIME
Monday Eve., June 22, 1914.
Admission 25 Cents.

Opening Saturday

Kennon's Stationery and Printing Plant, 516 Macdonald avenue, will be formally opened for business **SATURDAY MORNING.** Everything in the stationery, draughtsman and artists' supply line on hand. Office supplies a specialty. Copperplate engraving a specialty. Periodicals and post cards. **San Francisco Prices.**

J. L. Kennon

Just Arrived

100 Dozen Quart Econmp Jars
SPECIAL 75c Doz.

JELLY GLASSES AND TOPS 25c DOZ.

FRESH GREEN CORN

STIEFVATER
"The Big Store"
115 RICHMOND AVE., POINT RICHMOND
Phones Richmond 41 and 42

Independent Market
DEATSCH & LANCASTER

Wholesale and Retail Dealers in High Quality Government Inspected Meats. Butter, Eggs and Poultry.

718 MACDONALD AVENUE. PHONE 609
Res. Phone 715 W.

FRUIT JARS

MASONS, SCHROMS, EASY SEAL, GOLDEN STATE AND ECONOMY BRANDS AT PRICES THAT ARE RIGHT

Jelly Glasses, 35c Doz.
20 Lbs. Sugar . . $1.00

Pulse Bros.
QUALITY GROCERS
Only Members of S. F. G. Co. in Contra Costa County.
Order Room Phone 135

Marshall Steel Co.
Expert Cleaners and Dyers
822 Macdonald Ave. Phone 621

5-Passenger Touring Car
FIRST CLASS CONDITION
$350
Inquire of Mr. Donnelly at East Shore and Suburban Railroad.

Portola Cafe
714 MACDONALD AVE.
The Place to Eat
Your Friends Eat Here.
Private Dining Rooms for Ladies.

Subway Lunch
J. R. FLOYD, Prop.
The Finest Steaks and Chops.
Macdonald at Sixteenth St.
Phone 1007.

TROLLEY LEAGUE DOES NOT WANT MAGNETS TO GRAB ITS PLAYERS

The following from the Marysville Appeal is a good illustration of the way the fans on the Trolley League circuit feel toward the proposition to run the valley organization under the wing of the Coast League magnates:

If the Trolley League becomes a farm for the Coast League, as some seem to favor, there is only one way in which it should be done. The Trolley League should stipulate the terms and protect itself so that in the event of bad luck on the part of the Coast League the Trolley players could not be called into the bigger organization. If the Trolley League names the conditions under which the Coast League can get in the valley, there would be little chance of the valley league suffering to any great extent, as the directors of the junior organization would no doubt couch the agreement in such terms that they would be amply protected. However, it is to be hoped the idea of seeking assistance from the Coast League will perish. It would be a very unwise move and would surely mean the death of the Trolley League in the course of time.

IN BASEBALL TERMS.

Marion—The girls have charged you an error.

Myrtle—Why so?

Marion—You didn't get that fellow to propose at the May festival.

Myrtle—Still I don't think I should be charged with an error. I acepted two chances that day.

"I have been expecting her for some time," declared Mr. Dubbe, "and there she is."

"There is who?" askede his wife.

"The woman tramp," answered Dubbe. "Anybody could tell that she is a hobo. Observe how she slouches along with her shoulders humped, her figure projecting and her hands thrust into the pockets of some man's discarded overcoat. Yes, and look at her shoes. The heels worn clear oc!"

"Silly," giggled Mrs. Dudde. "She is one of our swellest society girls, in the latest figure, gait and garb."

"What's the matter with your wife?"

"She has fretted herself into a sick headache over her paper for the Don't Worry Club."

COAST LEAGUE RESULTS

Los Angeles put another crimp in the standing of the Seals yesterday by taking that club down the line to its fourth successive beating. Hughes allowed the Howardites only four blows.

Portland gave Oakland an awful beating, with West on the mound for McCredie. Had Malarkey, pitching for the Oaks, ben given any kind of support, the score might have looked different.

Venice won a close game from the Wolves. Wolverton tried out his new hurler, Williams. White was hit six times.

The scores:

At San Francisco—

	R.	H.	E.
Los Angeles	4	8	2
San Francisco	2	4	1

Los Angeles, Hughes and Boles; San Francisco, Liefield and Clarke.

At Portland—	R.	H.	E.
Portland	8	10	1
Oakland	0	5	3

Portland, West and Fisher; Oakland, Malarkey and Mitze.

At Los Angeles—	R.	H.	E.
Venice	2	9	1
Sacramento	1	6	1

Venice, White nad Elliott; Sacramento, Williams and Hannah.

WILL ERECT $5000 HOME.

George Lee, assistant cashier of the Bank of Richmond, is having plans prepared for the erection of a $5000 homeo n the west side of Montana avenue.

FANS SMOKE UP OVER NEXT BATTLE

All the boys are smoking up over the game to be played on the local lot next Sunday. Unless every sign goes wrong, the battle will be one that will hold the interest of the local rabid fans from the clang of the gong in inning one until the last man drops his bat in inning nine.

Reports received here last night are to the effect that the visitors are taking no chances on their condition, and that they are overlooking no opportunity to get in plenty of practice.

Richmond is out to beat the alumni bunch, as the locals all realize that if they trim the army of the invasion they will prove better drawing cards in the series with Martinez.

"Have you any employe who does not talk baseball, horse racing and prize fighting all the time, to the exclusion of business?"

"Yes."

"Where did you get him?"

"It isn't a him, it's a her."

COMFORTING.

Visitor—I just dropped in to cheer you up a little.

Sick Friend—Thank you, so much. When one is confined to the house with an attack of appendicitis he is always glad of a cheerful visitor.

Visitor—Yes, indeed. And so many people are dying of that nowadays.

LOOKING FOR TROUBLE

Anybody having trouble with the eyes can find relief at Suite 1, Pillow Bldg., Seventh and Macdonald ave., the local office of Dr. J. H. Schroder, the German Optometrist and Optician of San Francisco. Office hours from 9 to 12 a. m. every Monday, Wednesday and Friday, and by appointment.

GLASSES FROM $8 TO $12

Richmond, Cal., April 28.

To Whom It May Concern:

I, the undersigned, can truthfully recommend Dr. Schroeder as an excellent oculist and optician, having successfully treated three members of our family, also straightening my little girl's eyes without an operation.

Respectfully yours,
MRS. JAS. J. BOYLE,
1261 Florida street.

MARRIED MEN WILL BATTLE WITH SINGLE BOYS THIS MORNING

Plenty of excitement is promised the baseball fans at the picnic to be held at East Shore Park today, when the Benedicts and Bachelors lock horns in the annual struggle. The game is to be called at 10 a. m. Tuller has been selected to umpire the session. His job is not an enviable one, but as "Eagle Eye" has quite a reputation as a baseball impressario, it is thought he will get by all right.

The line-up contains such prominent stars as "Frank Baker" Page, "Methewson" Green and others. Following is the line-up of the Benedicts:

Speed Norton, 1b; Whispering Smith, 3b; Shorty Blackhart, ss; Pillow Stitt, c; Sir Harry Kifler, lf; Tango Frost, cf; Gold Mine McKean, 2b; Frank Baker Poage, rf; Mathewson Green, p; Telegraph Fisher, substitute, and Honk-Honk Weir, waterboy.

The Bachelors: Dollar Bill Weisenfeld, 1b; Easy Money Willis, 3b; Lefty Louie Kennon, ss; Nevermissem Flynn, c; Native Son McIntyre, lf; Silvers Bryant, cf; Pompadour Tavolara, second base; Hatless Ryan, rf; Whirlwind Farrell, p; Handsome Dawe and A. Giddings Jr., substitutes; Noah Daniel Webster, waterboy. Tennessee Gribble will also substitute for the Benedicts.

Business Reasons—An old colored man, charged with stealing chickens, was arraigned in court ond was incriminating himself when the judge said: "You ought to have a lawyer. Where's your lawyer?"

"Ah ain't got no lawyer, jedge," said the old man.

"Very well, then," said His Honor, "I'll assign a lawyer to defend you."

"Oh, no, suh; no, suh! Please don't do dat!" the darkey begged.

"Why not?" askede the judge. "It won't cost you anything. Why don't you want a lawyer?"

"Well, jedge, Ah'll tell you, suh," said the old man, waving his tattered old hat confidentially. "Hit's jest dis way—Ah wan't tuh enjoy dem chickens mahe'f—Pittsburg Chronicle Telegraph.

Wasn't King John a wicked man?" said the professor's little daughter the other evening. "He used to run over people with his motorcars."

The professor was puzled. "Haven't you made a mistake?" he inquired doubtfully. "Surely your teacher didn't tell you that?"

"Oh, yes, she did! She told us that King John ground down the people with his taxis."

Subscribe for THE NEWS.

VERY CAREFUL.

Consider now the humble hen,
Whom oft we spurn,
She doesn't act like many men,
As you shall learn.

No pardon does she have to beg,
For guesses made.
She never prophesies an egg
Until it's laid.

LOCAL CELEBRITY.

Postmaster—No; not much doin' in taown. Did ye hear erbout Lem Huggins gettin' a telegram?

Farmer—Not Lem?

Postmaster—Yes, Lem.

Farmer—By cricky! It beats all ther way the young fellers are forgin' ter the front.

Subscribe for the News.

THE NEW STYLE OF LIGHTING.

The "indirect system of lighting was invented about five years ago by an illuminating engineer in Chicago, who, while experimenting to find something that would diffuse light and yet keep it away from the eyes, tried turning the shades on his fixtures upside down. The effect led him to see the possibilities of using the ceiling as a diffuser of light and resulted in his working out the indirect method. In this, fixtures of a cup or bowl-like shape are used, hung from the ceiling by chains or rods. The container is entirely opaque, either of metal or some metalized substance that prevents any light from coming through, and forces it against the ceiling by means of powerful reflectors with which the container is lined. In some types the container has a highly glazed enamel lining, which acts as a reflector. By this method the light is diffused evenly over an entire room, lighting up the corners and enabling every one in the room to see equally well. The effect of this kind of lighting is interesting to watch. There are no puckered brows, no strained look on the faces of people who are reading or working in a room so illuminated. The eyes and nerves have involuntarily relaxed, and a feeling of well-being and repose that must be experienced to be appreciated takes the place of the high-strung, over-wrought, nervous state induced by glaring, unshaded "direct" lights —The World's Work.

Eastman Kodak supplies at Ferguson's Drug Store, 724 Macdonald avenue.

Something New in Spark Plug Pump

GASOLENE - 16 1-2c

RELIABLE AUTO SUPPLY CO.
EVERYTHING FOR THE AUTO.
Phone Rich. 539 J.
1109 Macdonald Ave.
"WATCH US GROW."

TAN SHOES FOR COMFORT

TANS

Tan Shoes are the Ideal Summer Footwear for Men

Cool and Durable

We have several styles in this class of Shoes

Button and Blucher

High Toe—English Last—Straight Last and High Bump

Light and Dark Shades

Prices $3.50 to $5.00

TAN SHOES FOR WEAR

American Trading Stamps — Home Trading Stamps

Stanford E. Philpott
SHOES THAT SATISFY

605 Macdonald Ave. Phone 546 (2 Stores) 156 Washington Ave. Phone 1014

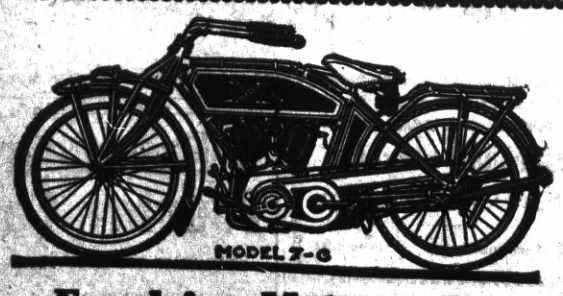

Excelsior Motorcycles

MADE BY UNION MEN

Always Make Good

Demonstration at

RICHMOND CYCLERY

101 Macdonald Ave. Phone 1003

Buyers.....

are found by

Advertising

because they are opportunity hunters

If you have something to sell—real estate, personal property of any sort—there's a buyer for it. You don't know who he is, or where he is. You'd be helpless in trying to locate him—but for the fact that HE IS TRYING TO LOCATE YOU.

For buyers are opportunity-seekers. And they have learned that the classified columns are "the Happy Hunting Grounds" for opportunities. Thus, when your "ad" starts upon its quest in the Richmond Daily News it meets the man for whom it was written—also upon HIS QUEST. AND THAT'S HOW "RESULTS" FOLLOW CLASSIFIED ADVERTISING.

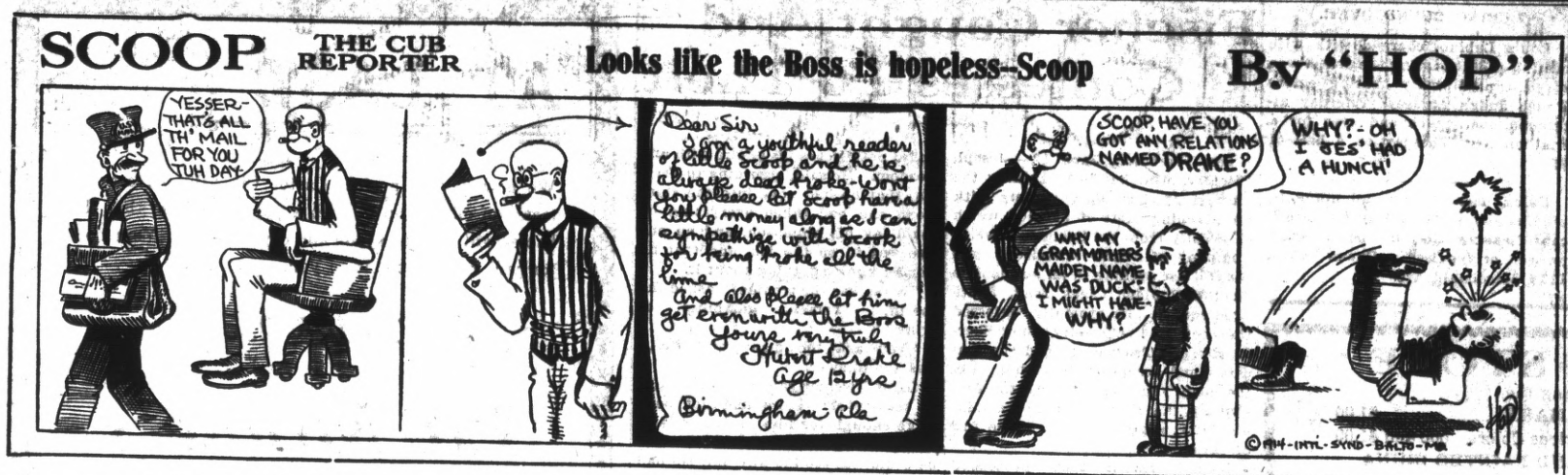

THE NEW THEATER
VIM
509 Macdonald Ave.
5c
FIRST CLASS PHOTOPLAYS WITH APPRO. PRIATE MUSIC. NO PICTURES THAT CAN OFFEND.
Continuous Shows
Sat., Sun. and Holidays
5c Children 5c——Adults 10c

Richmond Roller Rink
SKATING Every Afternoon and Evening
Beginners: Mornings from 10 to 12 o'clock.
K. J. FLOYD, Proprietor.

FRESH EVERY DAY
Cherries
Rhubarb
Strawberries
And a large variety of fruits and vegetables Always
AT THE RIGHT PRICE
Golden Gate Grocery
EIGHTH AND MACDONALD

Lots 35 and 36 Block 16
PULLMAN TRACT
For sale at a bargain. Phone Lakeside 1080, Oakland, Cal.

Electric Vacuum Cleaners
RENTED 75c per day Delivered FREE
Gets all the dust and germs. Cleans perfectly, Rugs, Carpets, Upholstery, without removal.
Phone Richmond 586
321 S. Second st. Richmond.

Hartman House
Tenth and Nevin
Good Rooms, Good Table Board, Home Cooking, Reasonable Rates.
Wm. B. Hartman, Prop.
Formerly of the Fairview Hotel.
Phone 227

RICHMOND FRENCH LAUNDRY
L. BERNES, Proprietor
110 Standard Ave.
Point Richmond, Cal.
Phone 345
Work called for and delivered to all parts of Richmond. Best work.
Satisfaction Guaranteed.

Bring Your Shoes to
EAGLE SHOE SHOP
225 Macdonald Ave.
North Side, bet. 2nd and 3rd.
First Class Repair Work
Best Materials Used
M. J. MARTZ "THE MAN WHO KNOWS HOW"

141 S. 14th St. Phone 314
H. L. Penry
Brick Contractor and Builder
Estimates Furnished
Richmond, Cal.

A SPRING SONG.

You must wake and call me early,
call me early mother dear,
Tomorrow'll be the gladdest day
of all the glad new year.
Get out my flannels, mother; my
chest protector. Nay,
Don't fail to get my arctics, too, for
I'm going to be the Queen of May!

Two "good fellows" were ambling home at an early hour in the morning after a festive evening.

"Doesn't your wife miss you on these occasions? asked one.

"NUot often, replied the other; "she throws pretty straight."

A SMILE OR TWO.

Peggy—But I didn't promise to let you forget I'd forgiven it.

Reggy—I thought you'd forgiven what I said and promised to forget it?

Not So Rich—"This political pie —" said the disappointed office-seeker, sadly.

"Well, what about it?"

"It isn't anything like the kind our fathers used to make."—Washington Star.

All the leading magazines at Ferguson's Drug Store, 724 Macdonald avenue.

CLASSIFIED COLUMN

CLASSIFIED RATES.

	2T	4T	6T	12T	24T
3 lines	$ .25	$ .45	$ .60	$1.00	$1.50
4 lines	.35	.60	.80	1.35	2.00
5 lines	.45	.75	1.00	1.75	2.50
6 lines	.50	.90	1.20	2.00	3.00
7 lines	.60	1.05	1.40	2.25	3.50
8 lines	.70	1.20	1.60	2.50	4.00
9 lines	.80	1.35	1.80	2.75	4.50
10 lines	.90	1.50	2.00	3.00	5.00

NEW TODAY

FOR RENT or lease—Eight four-room apartments, up to date; gas, electricity; bath, each apartment. For price and terms see The Marcollo, 100 Macdonald ave. 6-13-tf

FOR RENT—Four-room flat; excellent west side location; all modern conveniences. Apply Mrs. Whitcomb, 118 Nicholl ave. 6-13-3t

FOR SALE.

FOR SALE—Gentle horse; a buggy and harness; reasonable. Inquire Daily News. 6-5-tf

FOR SALE—One Commerce three-quarter ton truck, in first-class condition; price $425. Apply at 234 Chanslor ave. 5-22-tf

FOR SALE CHEAP—Two lots on water-front, near Ellis Landing Co.'s property; $600; $800 each; also set of double harness. See M. M. Boardman, 846 South 13th st. 5-2-tf

PACIFIC WRECKING CO., 1628 and 1630 Market st., city. 1,000,000 Star A shingles, $1.50 M.; new lumber, $12.00 M.; plate glass doors, sashes and porch sashes; all kinds of plumbing very cheap; in fact anything in the building line. 5-16-tf

FOR SALE—Four-room modern cottage, located on Fifth st., between Bissell and Chanslor avenues; price reasonable; terms to suit; will take lot as first payment. Apply to C. H. Stearns, 331 Chanslor ave. 4-3-tf

CAMP WAGON for sale; plate glass door and windows; cost originally $400; for $75; also doors and T. & G. redwood. 233 Bishop ave., Pt. Richmond. S. H. Carter. 5-9-tf

FOR SALE—New four-room, strictly modern bungalow; large reception hall. Apply to owner, 118 N. Fifth street. 3-3-tf

FOR RENT.

FOR RENT—Four-room unfurnished modern house, newly erected; gas, electricity and plumbing; water free; rent $17 per month. Apply 639 Nineteenth street. 5-29-tf

COZY 4-room cottage, nicely furnished; bath, electric lights, etc; rent $20. Apply at rear 2337 Castro ave., off 23rd st. 6-12-3t*

FURNISHED room with all conveniences for gentleman; bath adjoining; private family. Apply 449 Eleventh st. 6-12-tf

FOR RENT—Three-room house close in; partly furnished; gas, lights, plumbing and free water; rent $8 per month; no children. Phone 1006 W. Apply 149 Ninth st. 5-28-tf

HOUSE for rent and furniture for sale; best location in Point Richmond; furniture practically new, high grade and a bargain. Box 99, Daily News office. 6-11-4t

FOR RENT—A furnished four-room flat, bath, water free. 319 Washington ave. 5-27-tf

FOR RENT—Single or double furnished room; also furnished housekeeping rooms. 424 Second street.

FOR RENT—Lester Apartments; modern 4 rooms; garage. Apply 608 Macdonald, or 218 Sixth st. 5-15-tf

FOR RENT—Eight-room furnished house; all modern conveniences. Apply 118 Nichol. 4-14-tf

FOR RENT—One modern furnished room suitable for lady or gentleman, with bath. 317 Macdonald ave.

FOR RENT—Four-room furnished flat. Apply 417 Santa Fe avenue. 5-16-tf

MISCELLANEOUS.

LOST—Package containing new pair of man's trousers. Please return immediately to 150 7th st. 6-12-2t*

WILL exchange equity in five acres of good land for lot in Richmond. Address Box 836, Richmond, Cal. 5-29-tf

FOUND—On the corner of Fourth st. and Macdonald ave., a large bunch of keys. Owner can obtain same upon identification at the office of the Daily News, Sixth street, near Macdonald avenue, and by paying for this ad. 5-16-tf

WANTED—Clean rags are wanted in the Daily News office.

STORAGE for hay or household goods; stalls for horses; furnished rooms to rent. Northeast corner of Eighth st. and Barrett ave.

PRIVATE board and large front front room; suitable for 2 gents; bath adj.; sitting room in connection. 440 Eleventh st. 3-25-tf

LOST—Red hand bag, containing considerable money and many papers; either left on counter in Macdonald avenue store or lost while walking on that thoroughfare. Finder please return to Daily News office. Reward. 5-23-tf

Labor Page Continued

BOSTON SCRUB WOMEN WANT BETTER WAGES

Boston, June 12.—Out of the mists of the early morning, when the city streets are silent, and empty office buildings sound the hollow echoes of weary foot-steps, comes the plaint of a woman with the pail and brush, the woman with the bruised knees—the scrub-woman.

She wants a chance to see the sun through eyes not red-rimmed and sleep-laden. She wants a chance to be with her kiddies when they come from school. She does not want them to have to tiptoe in through fear of waking their mother, nor does she want them to stay away from the house altogether during the day through the same fear. And she has formed herself into a union to bring about a surcease from conditions which defy each and every one of nature's ten commandments.

LEFT WITH NOTHING.

Widows are the scrub-women, almost without exception, widows whose husbands were careless or inefficient, and simply died and bequeathed nothing at all but care and children to the women they left behind. They are uneducated for the most part, and the awful heart and back-breaking work they do is all that they can do.

They leave their homes shortly after 2 a. m., when yawning society tangoists are rolling home in their automobiles; when the chairs are piled upon the tables in cabarets, and they have left behind them the breakfasts for the kiddies who must eat before they are off to school.

And at 3 a. m. they are in the various dark office buildings throughout the city. Each is on her knees on the tiled floor. Each has a scrubbing brush in her hand nad a pail of water at her side. And there each remains until 8 in the morning, when fresh-eyed stenographers and office boys come to open up the offices which the scrub women have made clean in the wee small hours. Their hours are short, but each hour is a day.

DEMANDS NOT GREAT.

Twelve of them met in a little room at 919 Washington street. They have no great demands. They wonder if their hours cannot be changed to something a little more nearly normal; they wonder if $6 per week is really all they earn. They are almost apologetic in their demands.

Mabel Gillespie of the Women's Trade Union League, who has seen sturdy garment workers fight for their rights and mill girls rise in their might, was impressed with the humility with which these women offered their petty requests.

"It is very hard for them," she said. "They are, most of them, widows with children. They must earn money somehow. I suppose that the matter of the bad hours will be the chief question, but the wage, too, is very low for the hard work they have to do."

Subscribe for the News.

BATTLE FOR THE UNSKILLED.

Duluth, Minn., June 13—By insisting that common laborers employed by the city be restored a 5-cent an hour increase, taken from them last fall, trade unionists in this city again prove that the organized workers battle for the unorganized and the unskilled. The Labor World of this city warns the city commissioners that if the wage scale is not restored "We shall regard it as our duty to begin the circulation of petitions for a special election through the initiative to adopt a city ordinance providing for a minimum wage scale of $2.50 a day, eight hours to constitute a day's dork.

EMPLOYERS ARE FEARFUL

Toronto, June 12—In opposing the plan to raise wages of laborers on city work, from 18 to 25 cents an hour the Toronto branch of the Canadian Manufacturers' Association urged common council to join with them in rejecting the proposal because "it may attract large numbers of both unskilled and skilled labor to Toronto and place upon us the burden of caring for them."

STREET CAR MEN WIN VICTORY.

Cleveland, Ohio, June 12.—Motormen and conductors on the street car lines of this city have won a victory in their fight for better working conditions, and a threatened tie-up of the system has been averted. Peter Witt, the city's street railroad commissioner, and officers of the company, met the executive committee of the Street Car Men's union, and promises have been made to arrange schedules of runs so as to give the men eight hours' work a day without being compelled to remain on duty thirteen hours, as at present.

Dr. Homer Woodruff, osteopath. Office at residence, 401 Bissell ave. Telephone 784, Richmond.

APPROVE SHORTER DAY WORK.

Des Moines, Iowa, June 12—Agitation for the shorter workday is bringing results in this city. The leading department stores have entered into an agreement to open their stores at 8.30 o'clock instead of 8 o'clock the year round, beginning last Monday. They also agreed to close at 6 p. m. on Saturdays during July and August. Other lines of business are considering taking similar action.

G. M. ANDERSON RICHMOND STAR

Again the most popular photoplay star in the world, G. M. Anderson, will be seen at the Richmond theater today in "Broncho Billy's Close Call." Adroit touches have given this picture a lot of good, legitimate comedy, which leavens the strong dramatic action. Billy's Western pals are led to believe that their idol's home has been despoiled. The denouement comes when the supposed "despoiler" turns out to be the bride's mother. A Western drama that will please any house.

"Breaking Even," a two-reel Pathe comedy, is a photoplay that will gain laughs from all. Excellent acting and good photography make this offering great.

"The Nurse and the Counterfeiter" is a drama which deserves credit, being produced by the Kalem Co.

"The Mystery of the Silver Snare," by the Edison Co., is a drama with thrills and excitement throughout.

The vaudeville show for tomorrow is going to be full of features.

Dairyland Farms
Twenty acres and up; average price $125 per acre; easy terms; deep, rich soil. For particulars see D. BARTON,
Phone 417. 182 Tenth st.

Now Open for Business. Ladies' and Gents'
Bellegrade Co. French Laundry
Finish, Rough, Dry and Wet Wash
STRICTLY UNION.
264-66 Fourth St. Phone 833

Point Theatre
Richmond Ave.
THE POPULAR PLAY HOUSE.
Gee, I do love moving pictures with good music and plenty of fresh air and here is where I get it.
Excellent Music.

RICHMOND THEATRE
Popular Priced Picture Plays
TODAY'S PROGRAM
"BRONCHO BILLY'S CLOSE CALL."
Essanay Drama.
"BREAKING EVEN." Two-Reel Comedy. Pathe.
"THE NURSE AND THE COUNTERFEITER."
Kalem Drama.
"THE MYSTERY OF THE SILVER SNARE."
Edison Drama.
BIG VAUDEVILLE SHOW TOMORROW
EXCEEDING ALL IN TOWN
THE RICHMOND THEATRE EMPLOYS UNION MEN

I. O. O. F. ELECTS

A spirited election in the Contra Costa encampment of Odd Fellows No. 99, in Fraternal Hall, last evening, resulted in the election of the following: C. P., Robert Dorman; H. P., Frank Rhoads; S. W., Ashan Riskas; J. W., John Gerlach. An installation of the newly elected officers wil be held in the latter part of July.

LUBINO BOUND OVER.

Louis Lubino, charged with wife beating and disturbing the peace, was given a preliminary hearing before Police Judge Lindsay yesterday afternoon and was bound over for a trial on next Tuesday on a bail of $50.

Union men, we are all doing it, sending our suits to Mayer's American Cleaning Co. to be cleaned, pressed or repaired. Phone 4521. 1116 Macdonald ave.

THE BIG STORE
Is Showing the
TANGO CORSET, R. & G. MAKE.....$1.00
AUTOMOBILE VEILS, Various Colors....50c and $1.00
SEE OUR LINE OF HAND PAINTED CHINA
MEET ME AT THE FAIR DEPARTMENT STORE
KELLY & OLNEY
325-327 Macdonald Ave. Phone Richmond 3811 Richmond, Cal.

Cantaloupe
4 for 25c
CUCUMBERS, TOMATOES, SUMMER SQUASH, STRAWBERRIES, LOGANBERRIES, BLACKBERRIES, PEACHES, PLUMS, APRICOTS.
A Fresh and Abundant Supply At All Times.
B. McWHORTER
FANCY AND STAPLE GROCER
Phone Richmond 105 147 Richmond Ave.

FOR A QUICK SALE . . .
Fine corner on Macdonald ave., 28 ft. by 112½ fet. Street work all paid. Price $5000; $500 down, balance on contract, 7 per cent interest.
CONN BROS.
601 Macdonald Avenue, Richmond.
REAL ESTATE AND INSURANCE
Phone 637

OFFICE AND YARDS, OPP. S. P. DEPOT, RICHMOND, CAL.
Richmond Lumber Co.
Incorporated
ALL KINDS OF BUILDING MATERIAL AND MILL WORK
FRED C. NEWTON, Manager. Phone Richmond 49

IMPERIAL RESTAURANT
For Ladies and Gentlemen
Excellent Cuisine and First-Class Service at Popular Prices
Short Cakes a Specialty. I. X. L. Boneless Tamales
"Special" Sunday French Dinner, with Wine, $1.00
M. Dabovich, Prop. Phone Richmond 870
MACDONALD AVE. at Fifth Street

SPRING PAINTING
Varnishing and Refinishing.
Let us supply your wants. We carry a full line of the best paints and varnishes.
MARSHALL & MAYFIELD
1014-1016 Macdonald Avenue. Phone 536

FOR SALE
Restaurant and Ice Cream Parlor; doing good business. 129 Richmond avenue, Point Richmond.

Fischer Caught And Confesses To Theft

San Francisco, June 12.—Joseph Fischler, who has been holding the interest of newspaper readers with his startling theft of $30,000 worth of jewelry from the Samuels Jewelry Company of San Francisco, was caugth last evening in an automobile on the Boulder Creek road, Santa Cruz county. He promptly confessed the theft of the jewelry when Sheriff Howard Trefton stopped the machone and accused him, saying, "I'm the man you want all right. And I've got the stnff," he added a minute later, surrendering a valise full of jewelry.

Sheriff Trafton then proceeded with his prisoner to Santa Cruz. On the way the sheriff asked the prisoner many questions, but Fisher would not discuss his affairs with any freedom. He said, according to Trafton, that he had gone into the store alone and had taken everything he could lay his ahnds on, and no one else was in on the job, and that no woman knew anything about it.

"What was the trouble?" asked the sheriff, "women, gambling or drink?"

"You ask too many questions," was the answer.

Later Fischler said that his salary in the jewelry store had not been large enough for him to live on, and that he had gone so far into debt that he could not see his way out. He had intended to get out of the country with what money he could realize on the diamonds.

Eshleman Threatens To Investigate R.R.

San Francisco, June 12.—John M. Eshleman, president of the State Railroad Commission, in a caustic speech yesterday to Richmond Dean, general manager of the Pullman company, served notice that if the sleeping car trust did not pay its conductors and porters enough to prevent them from angling for tips, a far-reaching investigation, leading to a readjustment of rates, might be expected.

Eshleman took the position that $31 or $33 a month forced the Pullman porters to piece out their wages by extracting gratuities from the traveling public, thus creating a system of discrimination which was unfair to patrons of the sleeping-car company.

ESHLEMAN IRRITATED.

It was because there was this manifest discrimination, said Eshleman, that it was incumbent uyon the Railroad Commission to step in and compel the company to pay its employes a living wage.

What particularly irritated Eshleman was a report, brought to him, that the suggested changes were being construed by the Pullman porters as acts of hostility on the part of the commission.

"It is significant," said Eshleman, "that almost every time this commission attempts to make any improvement in certain public utilities, those utilities arrange to bring about the improvement in such a way as to prejudice their employes against the commission. We protest against this manifest unfairness of public utilities, which 'pass the buck' up to this commission."

NAVALIER IS SAVIOR OF 3 BOYS' LIVES

Victor Navalier, a young resident of the Stege district, yesterday morning saved three boys, Samuel Summbers, George Carney and Eddie Haller from death in the bay when Navalier took the boys from a deserted duck blind in the bay near the California cap works plant. The boys had gone out to the blind to fish and had not noticed the rising tide until the water was lapping the bottom of the frail platform. The blind was about to fall to pieces from the water and the weight of the youngsters when Navalier attracted by the frantic waving of the boys, put out in a rowboat to their rescue.

All of the lads were between 8 and 13 years of age.

BUILDING FUND MADE LARGER BY BIG CROWD AT PLEASANT SOCIAL

With an attendance of three score at the social given last night at the home of Mrs. Homer E. Wyatt, at Sixth and Ripley avenue, the building fund of the Ladies' Aid Society of the First Christian church was enriched considerably. An elaborate program was rendered as follows:

Piano solo, Miss Vera Wyatt; reading, P. J. Ferguson; vocal solo, Mrs. C. S. Gibson; vocal solo, W. Koch; violin solo, Holloway Jones; vocal solo, Mrs. E. M. Ferguson; reading, Mrs. J. S. Moyle; vocal solo, C. E. Demorest; reading, Fred Williams, and song, Maurine Boone.

2700 HUNDRED SACK SUPPLY OF CEMENT FOR BIG BORE COMING

With the new system of organization well tried out, work on the municipal tunnel is progressing faster than ever. More than 280 feet of the interior of the tunnel has been enlarged and concreting of the big bore will begin June 21. For this work 20,000 sacks of cement have been ordered and will arrive this week.

Three girls, Misses Helen Gowan, Florence Maher and Wilma Miller, went through the tunnel yesterday afternoon.

FIGHT ENLIVENS BAND CONCERT

L. J. Turner occupies a cell in the city jail and Fred Bruen, proprietor of the West Side restaurant, is out on $20 bail, following a fist fight in which the two engaged near the Indian fountain on the west side last night.

The fight started while the band concert was in progress, and a big crowd quickly gathered. When officers arrived Turner was in a bad way, Bruen having much the better of it.

According to the officials ill feeling existed between the two men for some time. It is said that family affairs are mixed in the cause for the setto.

PYTHIAN DRILL TEAM WILL GIVE DANCE TONIGHT

Scores of dancers from Oakland, Berkeley and San Francisco will be in attendance at the dance given by the Uniform Rank of the Knights of Pythias in Pythian Castle this evening. Arrangements have been completed and all who are present will have a fine time.

Committees to handle tonight's affair have bene appointed and are as follows: Louis Tubbs, J. Gregory, A. T. Davis and H. Delaney.

"Your neighbor, Mrs. Comeup, has so much savoir faire."

"Then, I bet she got it at a cheap bargain place"—Baltimore American.

FLYER FACTORY

(Continued from page 1.)

settled in Richmond. He has his hangars in the Richmond annexed district.

Howell is conducting a school of aeronautics. Howell's school represents an outlay of nearly $100,000. He is building several machines.

Some times go Howell lost a $5000 machine through fire. The plane was a total wreck. He recently completed another craft to take its place.

With a factory already in operation, and the construction of the manufactory, which Stanley is financing, aeroplane construction soon gives promise of being one of the big industries of the city.

Richmond has been selected because of the flat land and the excellent opportunity for soaring and lighting. The close proximity to San Francisco makes it doubly destrable as a city for a manufactory.

In 1915 scores of aviators will be on the Pacific Coast, and will make their headquarters in Richmond.

AT LAST
We now have a perfect Castor Oil. By perfect we mean an oil put up in such a palatable form that the babies will lick the spoon and cry for more. Your doctor will recommend it to you.
PRICE 25c
La Moine's
Department Drug Store
SIXTH AND MACDONALD. PHONE 435.

Three Meat Markets
With
One Quality and One Price
To All
THE BEST ALWAYS
RICHMOND MARKET, Phone 23. 510 Macdonald
CENTRAL MARKET, Phone 446 1122 Macdonald
UNION MARKET, Phone 88., Macdonald at 22nd
O. R. LUDEWIG, Prop.

THE MIDDAY LUNCHEON need not be a formidable undertaking, especially when you can have so many easily prepared dishes as can be selected from the large variety of foods that come almost ready to serve. Many can be eaten cold. Many only need be heated, and a large number make delicious salads or sandwiches. Take a look through our stock of canned meats, fish and other food preparations, all of the best guaranteed makes, luscious and delightful.

East Side Grocery
2112 MACDONALD AVE.
PHONE 559.

RICHMOND SCHOOL OF MUSIC
VIOLIN, MANDOLIN, GUITAR
Class and individual instructions. Classes formed now. Pupils received daily between the hours of 3 p. m. and 6 p. m.
Lowest Tuition Fees. CHAS. LOCK.
MUSICIANS' HALL, MACDONALD AND TWELFTH ST.

Call up the UNION TRANSFER CO. when you want your furniture or piano moved. We have the only piano truck in Richmond and will cheerfully give a bid on any job. None too large or none too small. We guarantee our work on trunks to and from all trains. We are also proprietors of the Checkered Front feed stable on Standard ave. Stalls to rent by the month. Horses boarded at reasonable rates.
P. F. JOHNSON & SON,
Office phone 230. Residence phone 932. Shed phone 681.

WE GIVE HOME TRADING STAMPS
SPECIALS
6 LARGE ROLLS TOILET PAPER FOR.....25 CENTS
6 BRASS CURTAIN RODS FOR.....25 CENTS
FLY SWATTERS.....5 CENTS EACH
CAN OPENERS.....5 CENTS EACH
POTATO MASHERS.....5 CENTS EACH
FRUIT JAR FILLERS.....5 CENTS EACH
Square Deal Hdw. Co.
DOUGALL & ARMSTEAD
315 Macdonald Avenue Phone 286